Skvirskaya

Clarinet in B♭
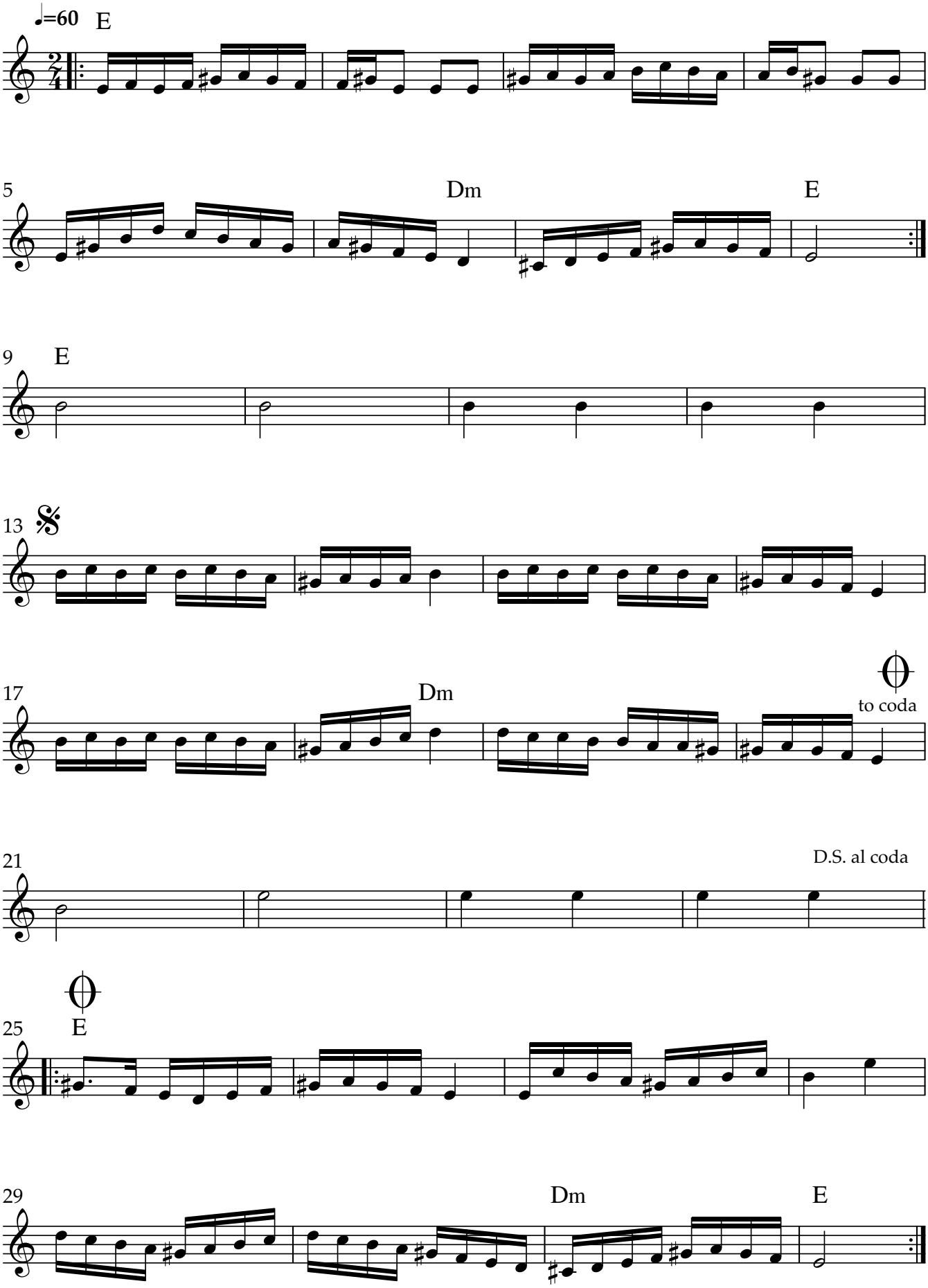
Belf